

## Test Report



Report No. A2240241243101001R1

Company Name shown on Report JIANGSU MICRO COMMERCIAL COMPONENTS CO., LTD.

Address NO.68, XINGANQUAN ROAD, HANJIANG DISTRICT, YANGZHOU, CHINA

The following sample(s) and sample information was/were submitted and identified by/on the behalf of the applicant

Sample Name AXIAL PLASTIC PACKAGE DEVICES

Color Black body

Material AXIAL PLASTIC PACKAGE DEVICES

Sample Received Date Apr. 30, 2024

Testing Period Apr. 30, 2024 to May 11, 2024

Test Requested As specified by client, to test Lead (Pb), Cadmium (Cd), Mercury (Hg), Hexavalent Chromium (Cr(VI)), Polybrominated Biphenyls (PBBs), Polybrominated Diphenyl Ethers (PBDEs), Phthalates (DBP, BBP, DEHP, DIBP) in the submitted sample(s).

Test Method Please refer to the following page(s).

Test Result(s) Please refer to the following page(s).



Approved by



Chen kaimin  
Lab Manager

Date

May 13, 2024

No. R475315772

Centre Testing International Pinbiao(Shanghai) Co., Ltd.

No.1351, Wanfang Road, Minhang District, Shanghai, China

# Test Report

Report No. A2240241243101001R1

Page 2 of 7

**Test Method**

Test Item(s)	Test Method	Measured Equipment(s)
Lead (Pb)	IEC 62321-5:2013	ICP-OES
Cadmium (Cd)	IEC 62321-5:2013	ICP-OES
Mercury (Hg)	IEC 62321-4:2013+AMD1:2017 CSV	ICP-OES
Hexavalent Chromium (Cr(VI))	IEC 62321-7-2:2017 and/or determination of Total Chromium by IEC 62321-5:2013	UV-Vis/ICP-OES
Polybrominated Biphenyls (PBBs)	IEC 62321-6:2015	GC-MS
Polybrominated Diphenyl Ethers (PBDEs)	IEC 62321-6:2015	GC-MS
Phthalates (DBP, BBP, DEHP, DIBP)	IEC 62321-8:2017	GC-MS

# Test Report

Report No. A2240241243101001R1

Page 3 of 7

## Test Result(s)

Tested Item(s)	Result	MDL
	001	
Lead (Pb)	33942 mg/kg	2 mg/kg
Cadmium (Cd)	N.D.	2 mg/kg
Mercury (Hg)	N.D.	2 mg/kg
Hexavalent Chromium (Cr(VI))	N.D.	8 mg/kg
Tested Item(s)	Result	MDL
	001	
<b>Polybrominated Biphenyls (PBBs)</b>		
Monobromobiphenyl	N.D.	5 mg/kg
Dibromobiphenyl	N.D.	5 mg/kg
Tribromobiphenyl	N.D.	5 mg/kg
Tetrabromobiphenyl	N.D.	5 mg/kg
Pentabromobiphenyl	N.D.	5 mg/kg
Hexabromobiphenyl	N.D.	5 mg/kg
Heptabromobiphenyl	N.D.	5 mg/kg
Octabromobiphenyl	N.D.	5 mg/kg
Nonabromobiphenyl	N.D.	5 mg/kg
Decabromobiphenyl	N.D.	5 mg/kg
Tested Item(s)	Result	MDL
	001	
<b>Polybrominated Diphenyl Ethers (PBDEs)</b>		
Monobromodiphenyl ether	N.D.	5 mg/kg
Dibromodiphenyl ether	N.D.	5 mg/kg
Tribromodiphenyl ether	N.D.	5 mg/kg
Tetrabromodiphenyl ether	N.D.	5 mg/kg
Pentabromodiphenyl ether	N.D.	5 mg/kg
Hexabromodiphenyl ether	N.D.	5 mg/kg
Heptabromodiphenyl ether	N.D.	5 mg/kg
Octabromodiphenyl ether	N.D.	5 mg/kg
Nonabromodiphenyl ether	N.D.	5 mg/kg
Decabromodiphenyl ether	N.D.	5 mg/kg

# Test Report

Report No. A2240241243101001R1

Page 4 of 7

**Test Result(s)**

Tested Item(s)	Result	MDL
	001	
<b>Phthalates (DBP, BBP, DEHP, DIBP)</b>		
Dibutyl phthalate (DBP) CAS#:84-74-2	N.D.	50 mg/kg
Butyl benzyl phthalate (BBP) CAS#:85-68-7	N.D.	50 mg/kg
Di-(2-ethylhexyl) phthalate (DEHP) CAS#:117-81-7	N.D.	50 mg/kg
Diisobutyl phthalate (DIBP) CAS#:84-69-5	N.D.	50 mg/kg

**Sample/Part Description**

No.	CTI Sample ID	Description
1	001	Black body(Tested as a whole)

**Remark:** The sample(s) had been dissolved totally tested for Lead, Cadmium, Mercury.  
 The sample(s) was tested as a whole, because it's impossible to disassemble or separate it by current equipment and technology. The result(s) shown on this report may be different from the content of any homogeneous material.

- MDL = Method Detection Limit
- N.D. = Not Detected (<MDL )
- mg/kg = ppm = parts per million

**Note:** This testing report revised “Material” based on the original report of No. A2240241243101001. This testing report displaces the original one which was invalid since the date of this testing report released.

# Test Report

Report No. A2240241243101001R1

Page 5 of 7

## Test Process

### 1. Lead (Pb), Cadmium (Cd), Chromium (Cr)

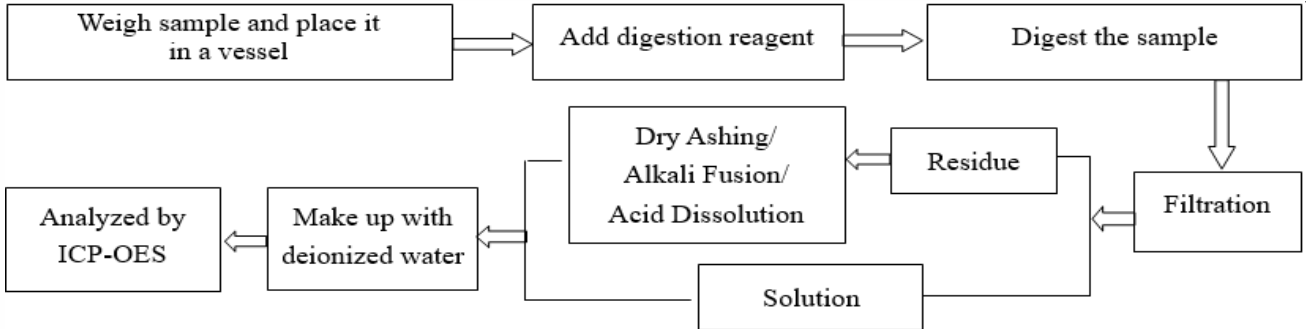

### 2. Mercury (Hg)

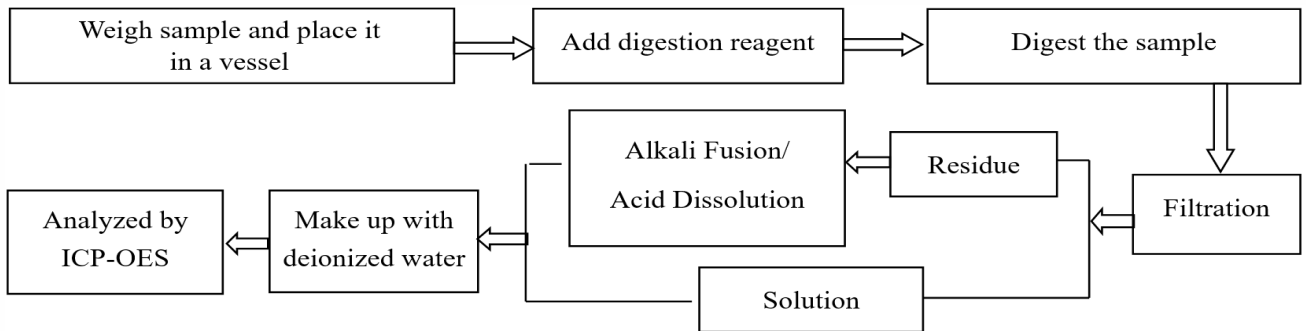

### 3. Hexavalent Chromium (Cr(VI))

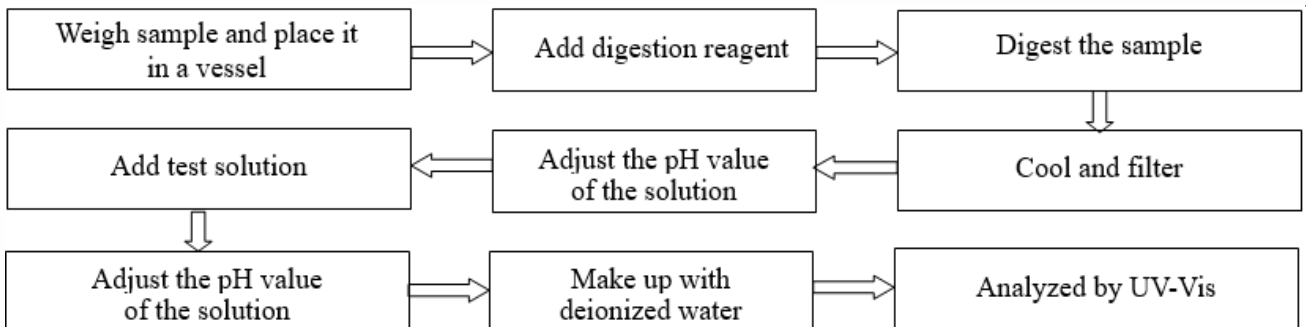

### 4. Polybrominated Biphenyls (PBBs), Polybrominated Diphenyl Ethers (PBDEs)

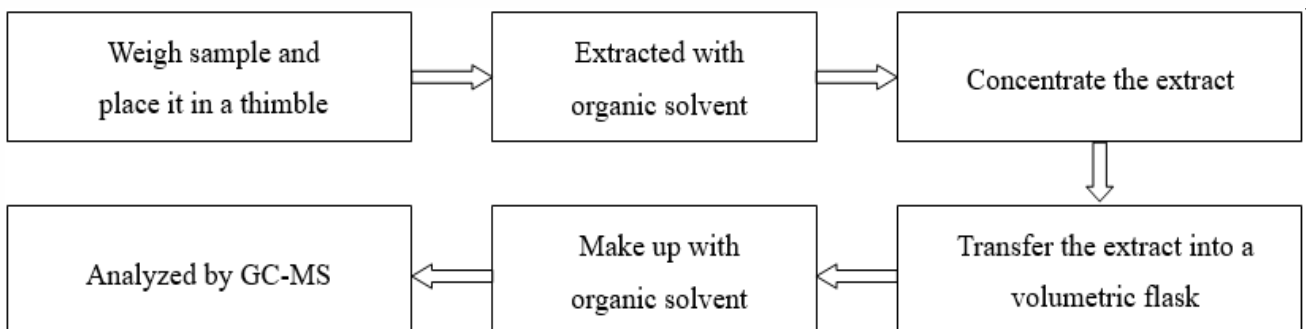

# Test Report

Report No. A2240241243101001R1

Page 6 of 7

## 5. Phthalates (DBP, BBP, DEHP, DIBP)

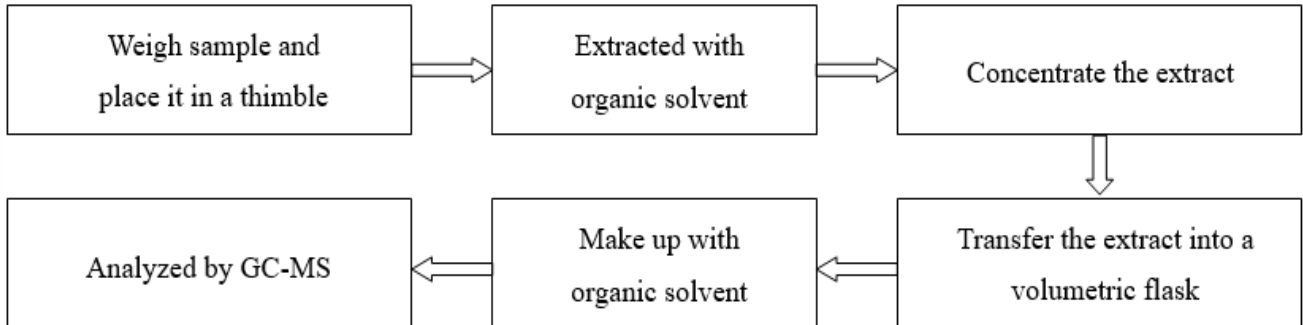

# Test Report

Report No. A2240241243101001R1

Page 7 of 7

## Photo(s) of the sample(s)

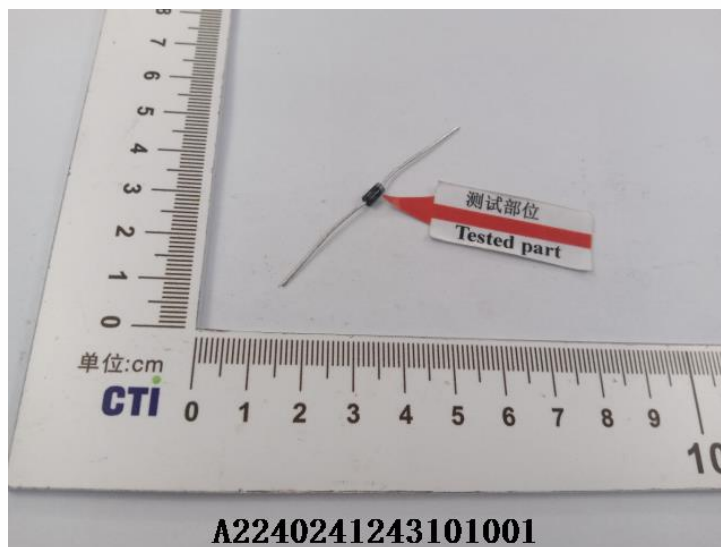

### Statement:

1. This report is considered invalid without approved signature, special seal and the seal on the perforation;
2. The Company Name shown on Report and Address, the sample(s) and sample information was/were provided by the applicant who should be responsible for the authenticity which CTI hasn't verified;
3. The result(s) shown in this report refer(s) only to the sample(s) tested;
4. Unless otherwise stated, the decision rule for conformity reporting is based on Binary Statement for Simple Acceptance Rule (w=0) stated in ILAC-G8:09/2019 / CNAS-GL015:2022;
5. Without written approval of CTI, this report can't be reproduced except in full;
6. In case of any discrepancy between the English version and Chinese version of the testing reports (if generated), the Chinese version shall prevail.

\*\*\* End of report \*\*\*

**Appendix**  
**Client Reference Information**

A-405,AK,DO-15,DO-201AD,DO-201AE,DO-41,R-3,R-6,R-1,T-18,LEADED BUTTON,PRESSFIT

**Statement:**

1. The Appendix Information was/were provided by the applicant who should be responsible for the authenticity which CTI hasn't verified.
2. The Appendix Information is/are the supplement(s) for the Report A2240241243101001R1.