



TEST REPORT

No: SZ110200157A1R1

Report date: 2011/02/28

Applicant : ZIBO MICRO COMMERCIAL COMPONENTS CORP.

Address : ZHENGLIU ROAD, ZHANGDIAN DISTRICT, ZIBO, SHANDONG P.R. CHINA.

The following samples were submitted and identified by/on behalf of the applicant as:

Sample Name : ELECTRONIC COMPONENTS, DIODES

Sample Part No. : DO-41G

Sample May Cover : GLASS PACKAGE DEVICE (DO-7, DO-34, DO-35, DO-41G, GLASS MELF, QUADROMELF, MINIMELF, MICROMELF)

Main Material : GLASS, LEAD WIRE, DIE

Receiving Date : Feb.22, 2011

Testing Period : Feb.22, 2011 - Feb.28, 2011

Test Requested : According to European Commission Regulation 1907/2006 (REACH Act), to test the 8 items listed SVHC content by ECHA in 2010.12.15.
http://echa.europa.eu/doc/press/pr_10_16_svhc_consultation_20100830.pdf

Test Method : In-house method with reference to US EPA:8270D, 3052, 3050B, 6010C, 3550C and IEC 62321, EN 14582.

Test Results : Please refer to page 2.

Conclusion : According to the analyzed result on submitted samples, the contents of mentioned test items **are less than 0.1%**

Leo Qin, Lab Technical Manager

Jeffery Chou, General Manager

Page 1 of 5

This Test Report is issued by the Company subject to its General Conditions of Service printed overleaf or available on request. Attention is drawn to the limitations of liability, indemnification and jurisdictional policies defined therein. The results shown in this Test report refer only to the sample(s) tested unless otherwise stated. This test report shall not be reproduced, except in full, without written approval of the Company. 本报告按本公司所制定之通用服务条款所编制发放。请注意本报告首页背面之此条款，本公司之义务、免责、管辖权均有明确规定，该条款也可向本公司索取。除非另有说明，本报告仅对来样负责，未经许可，不得部分复制本报告。

江苏省优联检测技术服务有限公司

地址：江苏省苏州市苏蠡路63号蠡谱大厦 215168

电话 (Tel): +86(0)512-66358222

UNITED TESTING SERVICES (JIANGSU) CO., LTD.

Address: Lixie Building, No. 63, Suli Rd., Suzhou, Jiangsu, P.R.China, 215168

传真 (Fax): +86(0)512-66358088

----- www.uts.com.cn -----



TEST REPORT

No: SZ110200157A1R1

Report date: 2011/02/28

TEST RESULTS:

Test Item(s)	CAS No.	MDL (%)	Test Result(s) [▲] (%)	Classification
Cobalt(II) sulphate*	10124-43-3	0.01	N.D.	CMR
Cobalt(II) dinitrate*	10141-05-6	0.01	N.D.	CMR
Cobalt(II) carbonate*	513-79-1	0.01	N.D.	CMR
Cobalt(II) diacetate*	71-48-7	0.01	N.D.	CMR
2-Methoxyethanol	109-86-4	0.005	N.D.	CMR
2-Ethoxyethanol	110-80-5	0.005	N.D.	CMR
Chromium trioxide*	1333-82-0	0.01	N.D.	CMR
Acids generated from chromium trioxide and their oligomers: Chromic acid, Dichromic acid, Oligomers of chromic acid and dichromic acid*	---	0.01	N.D.	CMR

Test part description: Red diode

.....To be continued.....

TEST REPORT

No: SZ110200157A1R1

Report date: 2011/02/28

Flow Chart

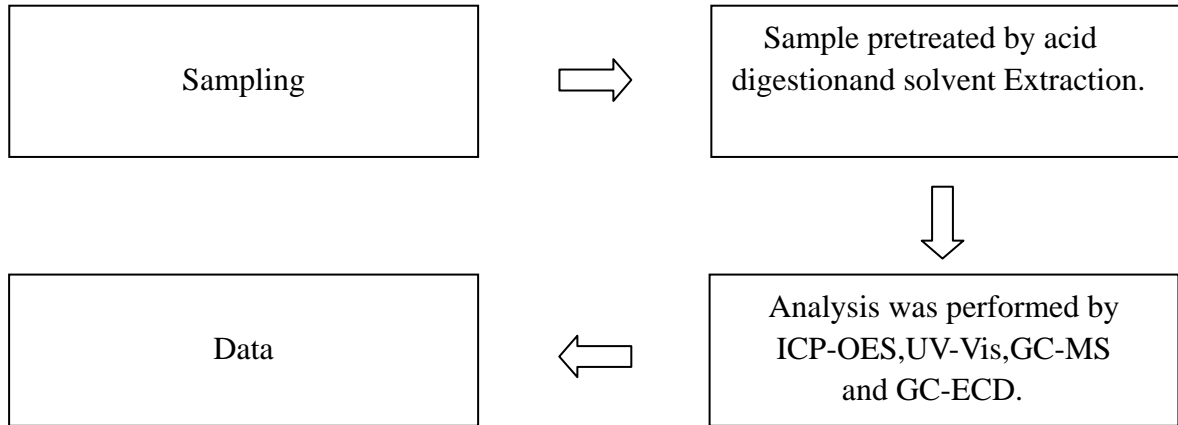

.....To be continued.....



TEST REPORT

No: SZ110200157A1R1

Report date: 2011/02/28

Sample Photo

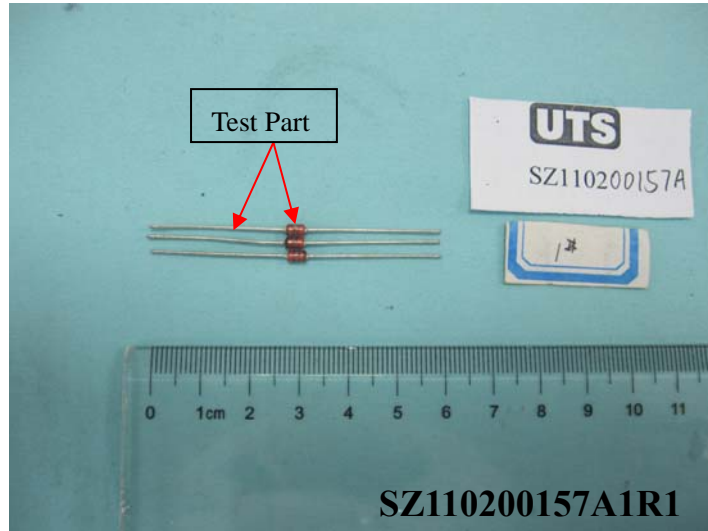

.....To be continued.....



TEST REPORT

No: SZ110200157A1R1

Report date: 2011/02/28

- Remark 1
- 1) Definition of classification is listed in Appendix A of this report in accordance with 67/548/EEC and Regulation(EC) No. 1907/2006.
 - 2) In accordance with Regulation(EC) No. 1907/2006, any producer or importer of articles shall notify ECHA, in accordance with paragraph 4 of Article 7, if a substance meets the criteria in Article 57 and is identified in accordance with Article 59(1), if both the following conditions are met:
 - (a) the substance is present in those articles in quantities totalling over 1 tonne per producer or importer per year;
 - (b) the substance is present in those articles above a concentration of 0,1 % weight by weight (w/w).
 - 3) From 28 October 2008, EU & EEA suppliers of articles which contain substances on the Candidate List in a concentration above 0.1% (w/w) must provide sufficient information, available to them, to their customers and on request to a consumer within 45 days of the receipt of this request. This information must ensure safe use of the article and, as a minimum, include the name of the substance.
- Remark 2
- 1)* Calculated concentration of cobalt dichloride, cobalt(II) sulphate, cobalt(II) dinitrate, cobalt(II) carbonate and cobalt(II) diacetate is based on the identified heavy metal and anion result. calculated concentration of diarsenic pentaoxide,chromium trioxide,sodium dichromate, dehydrate, lead hydrogen arsenate, triethyl arsenate, lead chromate, sodium chromate, potassium chromate ammonium dichromate,potassium dichromate lead chromate molybdate sulfate red and lead sulfochromate yellow and acids generated from chromium trioxide and their oligomers:are based on the identified heavy metal result,boric acid, disodium tetraborate, anhydrous and tetraboron disodium heptaoxide hydrate are based on the identified result of boron and sodium result. Identity of above metal substances present in the article have to be further confirmed.
 - 2)** Concentration of bis(tributyltin)oxide, TBTO is reported as tributyltin, TBT. The result is a screening test of TBTO and can cover TBTO and other salts under current technologies. Further investigation is needed to have the exact amount of TBTO.
 - 3)*** Calculated concentration of Aluminosilicate, Refractory Ceramic Fibres and Zirconia Aluminosilicate, Refractory Ceremic Fibres is based on the identified heavy metal result and confirmation by microscope.
 - 4) Not detected, less than method detection limit(MDL).
 - 5) ^Sample was mixed test.
- CMR Carcinogen, Mutagen, Reprotoxic.

.....End of Report.....